



# Portfolio Analysis



Model - Long NA - 500k

Prepared April 11, 2025  
Prices as of April 10, 2025

Note: For illustrative purposes only. The noted investments are representative of a sample portfolio in the strategy and are not intended to be a recommendation for investment. There can be no assurance that investment objectives will be achieved. There is no guarantee these assets will form part of a future invested fund.

**For Registered Representative and Institutional Use Only. Not For Public Viewing or Distribution.**



# Portfolio Overview

*Model - Long NA - 500k*

Portfolio Averages	
Rating	AA- / Aa3
Maturity	10.89 years
Average Life	7.39
Modified Duration	6.05 years
Coupon	4.92%
Market Price	106.24
Yield to Worst	3.88%
Market Value (with Accrued)	487,932
Number of Holdings	20

The described model portfolio is hypothetical and based on the following assumptions:

1. Long- term securities with minimum BBB rating.
2. Effective duration calculation is based on the lower of the stated maturity date, next interest rate reset date or call/put date.
3. Average life (effective maturity) calculation is based on the stated final maturity date, stated maturity date and next interest rate reset date or call/put date.
4. The benchmark for this model is the Bloomberg Municipal Bond 1-15 Year Index.
5. Data as of 11/6/2024.



# Maturity and Modified Duration

*Model - Long NA - 500k*

Maturity Profile

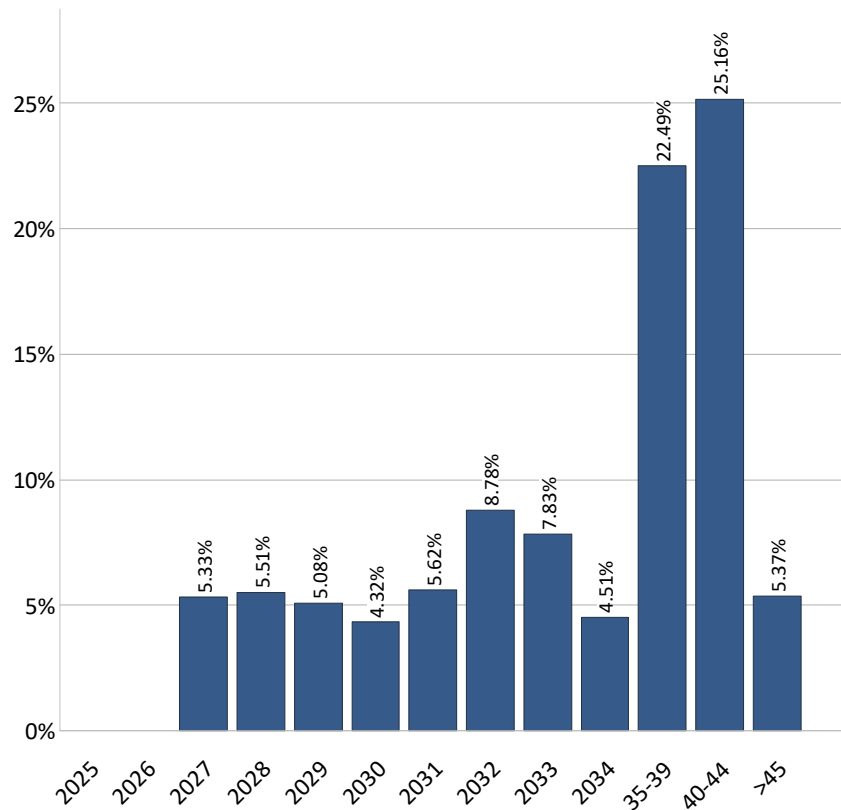

Modified Duration Profile

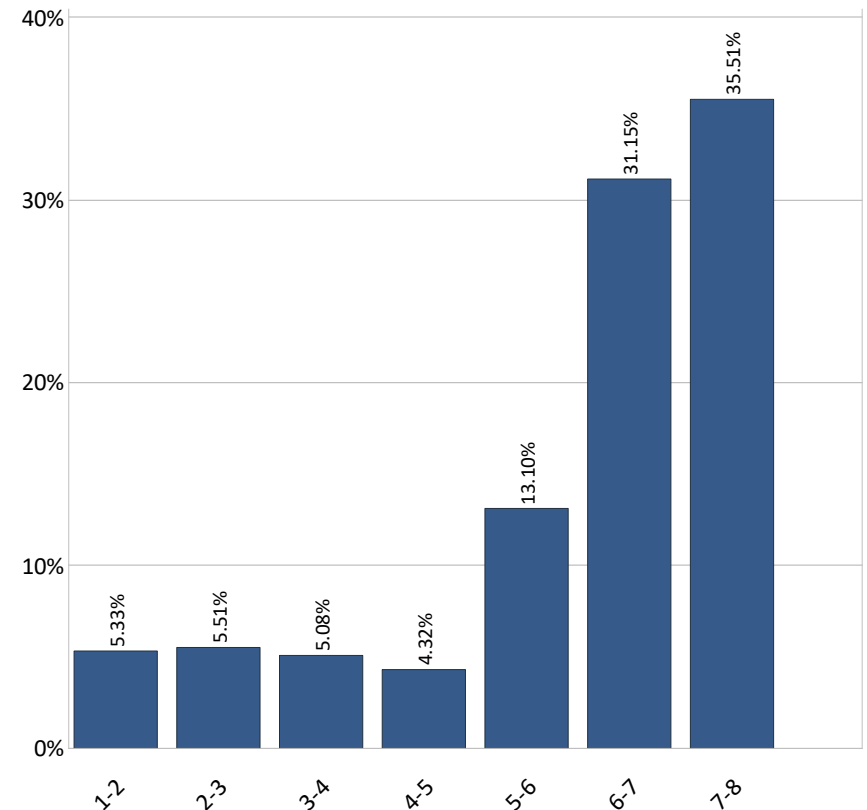



## Coupon and Ratings

*Model - Long NA - 500k*

Coupon Profile

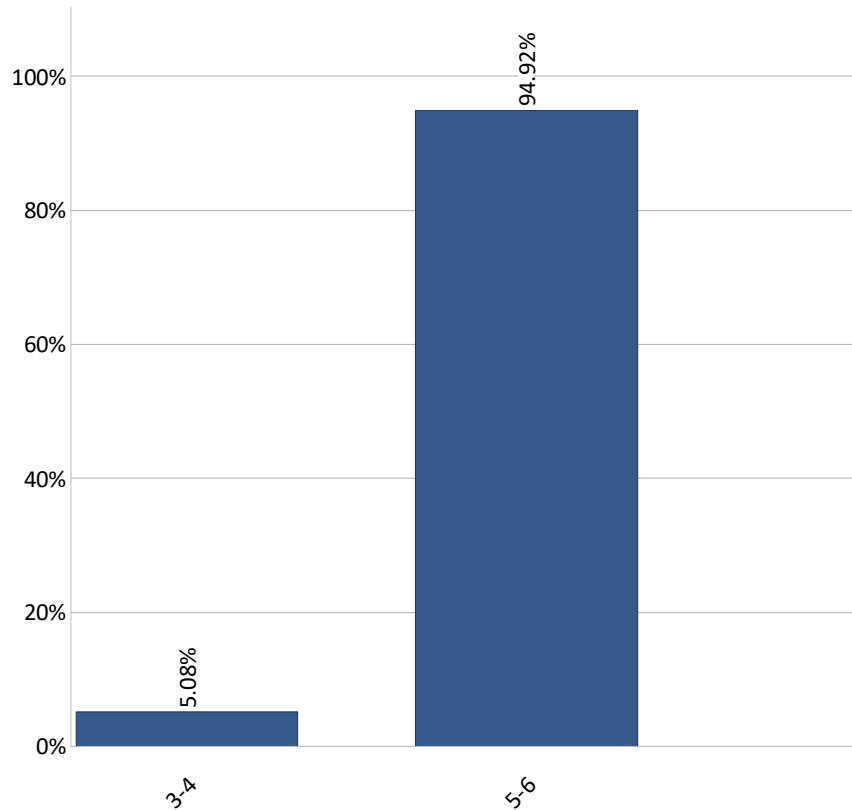

Ratings Profile

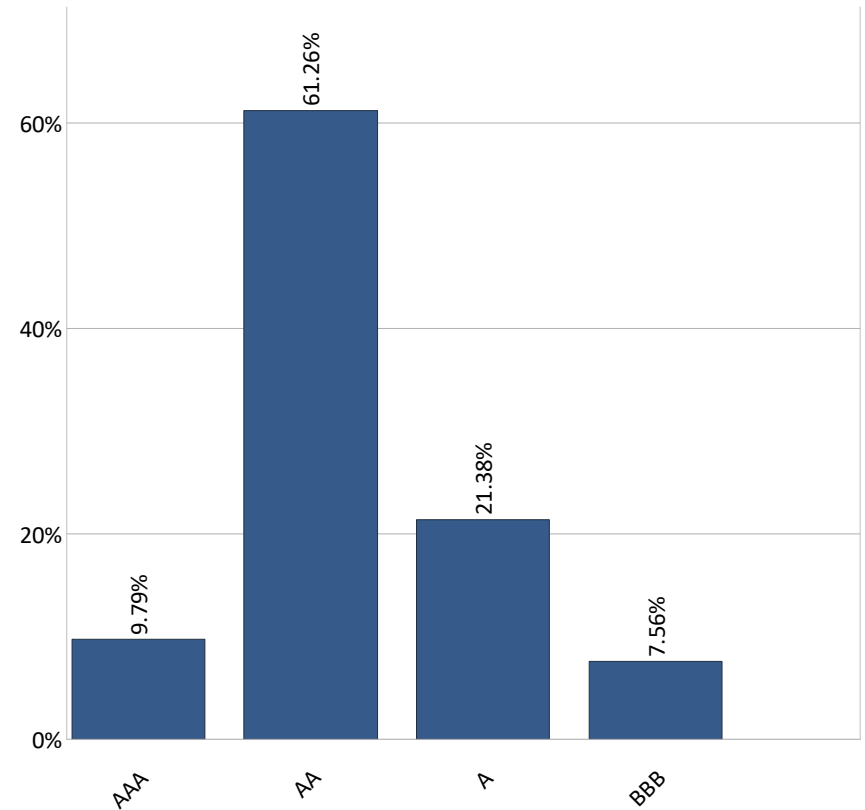



## Sector

*Model - Long NA - 500k*

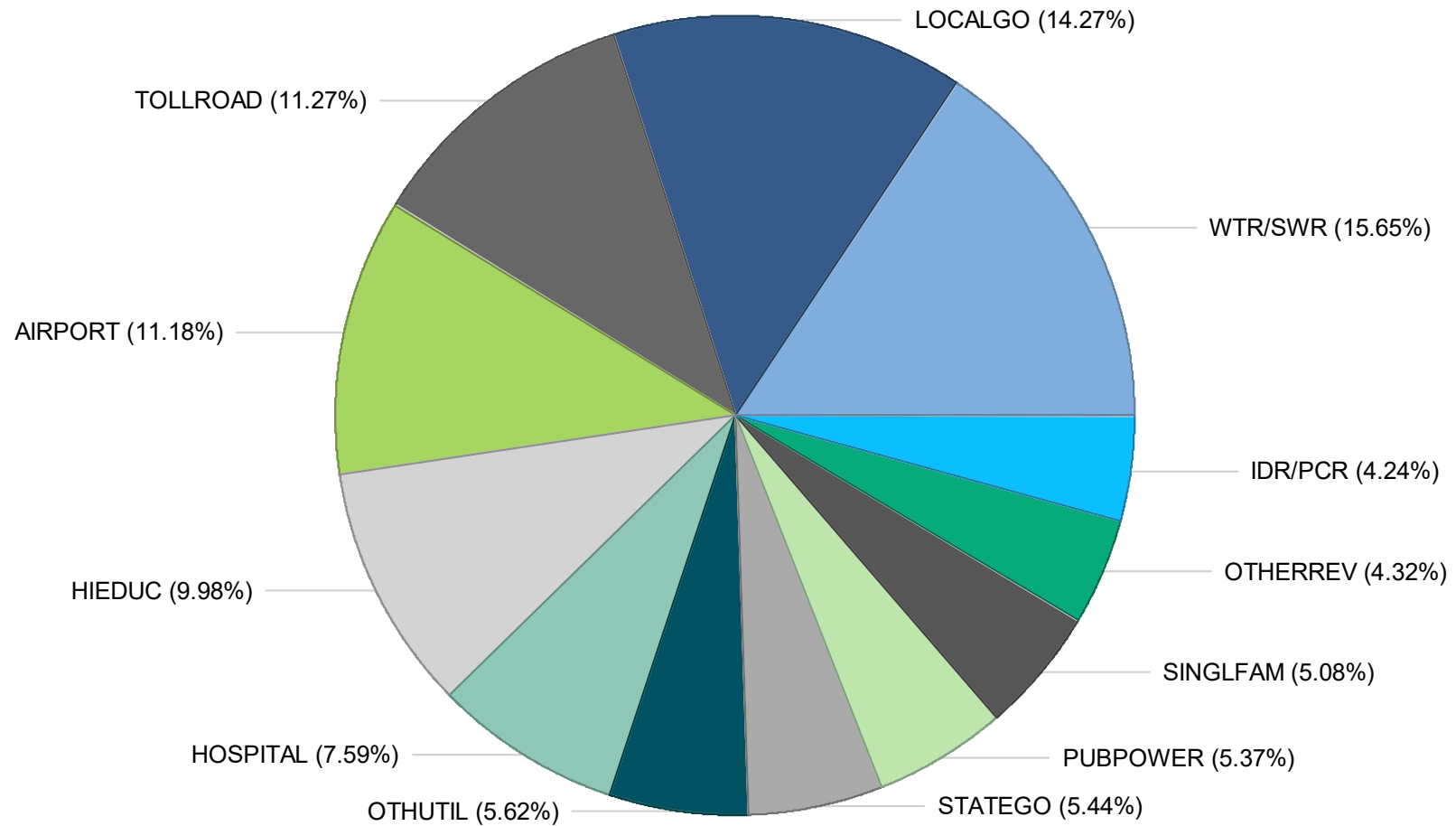



# Portfolio Holdings

Model - Long NA - 500k

S&P Rating	Moody Rating	Par (\$)	Par %	Holding Description	State	Coupon	Maturity	Modified Duration	Effective Duration	Next Call Date	Market Yield	Market Price	Market Value + Accrued
AA-		25,000	5.49	Dallas Tex Combination Tax Rev Ctfs of Oblig 2024 B	TX	5.000	02/15/27	1.749	1.763		3.167	103.260	26,006
AA+	Aa1	25,000	5.49	New York N Y City Mun Wtr Fin Auth Wtr & Swr Sys Rev Second Gen	NY	5.000	06/15/28	2.900	2.945		3.002	106.013	26,903
	Aa1	25,000	5.49	North Dakota St Hsg Fin Agy Home Mtg Program Bds 2024 a	ND	3.400	07/01/29	3.858	3.903		3.864	98.204	24,785
BBB+	Baa1	20,000	4.40	Jefferson Cnty Ala Swr Rev Wt 2024	AL	5.000	10/01/30	4.777	4.798		3.909	105.330	21,091
AA-	Aa2	25,000	5.49	San Antonio Tex Elec & Gas Rev Sys Ref Bds 2024d	TX	5.000	02/01/31	5.019	5.078		3.342	108.683	27,410
	Aa1	20,000	4.40	Main Str Nat Gas Inc GA Gas Supply Rev Bds 2024b	GA	5.000	03/01/32	5.770	5.823	03/01/32	4.512	102.859	20,680
AA+	Aa1	20,000	4.40	Jea Fla Wtr & Swr Sys Rev Bds 2025a	FL	5.000	10/01/32	6.283	6.318		3.369	110.699	22,165
AA	A2	20,000	4.40	Yonkers N Y GO Bds 2024 a	NY	5.000	02/15/33	6.510	6.587		3.362	111.214	22,396
BBB+		15,000	3.30	Puerto Rico Indl Tourist Edl Med & Environmental Ctl Facs Fi Ng A	PR	5.000	07/01/33	5.264	5.835	07/01/31	4.248	104.071	15,817
AA-	Aa2	20,000	4.40	Illinois Fin Auth Rev Bds University Chicago 2024 a	IL	5.000	04/01/34	7.286	7.344		3.699	109.861	21,997
AA		25,000	5.49	Chicago Ill O Hare Intl Arpt Rev Customer Fac Charge Sr Lien Ref	IL	5.000	01/01/35	6.361	6.815	01/01/33	3.733	108.428	27,451
A+	A2	25,000	5.49	Pennsylvania St Tpk Commn Tpk Rev Sub Ref Bds First 2024	PA	5.000	12/01/37	7.578	8.528	12/01/34	3.943	108.405	27,549
A+	A1	25,000	5.49	Augusta GA Wtr & Sew Rev Ref Bds 2024a	GA	5.000	10/01/38	7.598	8.685	10/01/34	3.846	109.093	27,305
AA	Aa2	25,000	5.49	Florida St Tpk Auth Tpk Rev Dept Transn Ref Bds 2024a	FL	5.000	07/01/39	7.344	8.894	07/01/34	3.916	108.321	27,424
AA-	A1	25,000	5.49	Dallas Fort Worth Tex Intl Arpt Rev Jt Ref Impt Bds 2023b	TX	5.000	11/01/40	6.832	9.595	11/01/33	4.143	106.121	27,082
AA-	Aa3	25,000	5.49	University Cincinnati Ohio Gen Rcpts Bds 2024a	OH	5.000	06/01/41	6.898	10.005	12/01/33	4.303	104.980	26,693
AAA	Aaa	20,000	4.40	Conroe Tex Indpt Sch Dist Unltd Tax Bldg Bds 2025	TX	5.000	02/15/42	7.729	10.782	02/15/35	4.344	105.203	21,224
AAA	Aaa	25,000	5.49	Ohio St Infrastructure Impt GO Bds 2024a	OH	5.000	03/01/43	7.150	10.862	03/01/34	4.236	105.610	26,538
AA		20,000	4.40	Yuma Ariz Indl Dev Auth Hosp Rev Bds Onvida Health 2024 a	AZ	5.250	08/01/44	7.298	11.188	08/01/34	4.568	105.119	21,225
AA	Aa2	25,000	5.49	Omaha Pub Pwr Dist Neb Elec Rev Sys Bds 2024 a	NE	5.000	02/01/45	6.720	11.403	08/01/33	4.445	103.812	26,193
		<b>455,000</b>	<b>100.00</b>			<b>4.923</b>	<b>02/28/36</b>	<b>6.049</b>	<b>7.393</b>		<b>3.880</b>	<b>106.242</b>	<b>487,932</b>



# Portfolio Holdings

*Model - Long NA - 500k*

The brand DWS represents DWS Group GmbH & Co. KGaA and any of its subsidiaries such as DWS Distributors, Inc. which offers investment products or DWS Investment Management Americas, Inc. and RREEF America L.L.C. which offer advisory services.

Clients will be provided DWS products or services by one or more legal entities that will be identified to clients pursuant to the contracts, agreements, offering materials or other documentation relevant to such products or services.

This document has been prepared without consideration of the investment needs, objectives or financial circumstances of any investor. Before making an investment decision, investors need to consider, with or without the assistance of an investment adviser, whether the investments and strategies described or provided by DWS, are appropriate, in light of their particular investment needs, objectives and financial circumstances. Furthermore, this document is for information/discussion purposes only and does not constitute an offer, recommendation or solicitation to conclude a transaction and should not be treated as giving investment advice.

DWS does not give tax or legal advice. Investors should seek advice from their own tax experts and lawyers, in considering investments and strategies suggested by DWS. Investments with DWS are not guaranteed, unless specified.

Although information in this document has been obtained from sources believed to be reliable, we do not guarantee its accuracy, completeness or fairness, and it should not be relied upon as such. All opinions and estimates herein, including forecast returns, reflect our judgment on the date of this report and are subject to change without notice and involve a number of assumptions which may not prove valid.

Investments are subject to various risks, including market fluctuations, regulatory change, possible delays in repayment and loss of income and principal invested. The value of investments can fall as well as rise and you may not recover the amount originally invested at any point in time. Furthermore, substantial fluctuations of the value of the investment are possible even over short periods of time.

Past performance is not indicative of future results. No representation or warranty is made as to the efficacy of any particular strategy or the actual returns that may be achieved. An investment is not a deposit and is not insured by the Federal Deposit Insurance Corporation or any other government agency or by DWS or any of its affiliates.

We or our affiliates or persons associated with us may maintain a long or short position in securities referred to herein or in related futures or options, purchase or sell, make a market in, or engage in any other transaction involving such securities and earn brokerage or other compensation in respect of the foregoing.

© 2024 DWS Group GMBH & Co. KGAA. All rights reserved. I-102527-1 (8/24)