

Artificial intelligence is influencing the economy

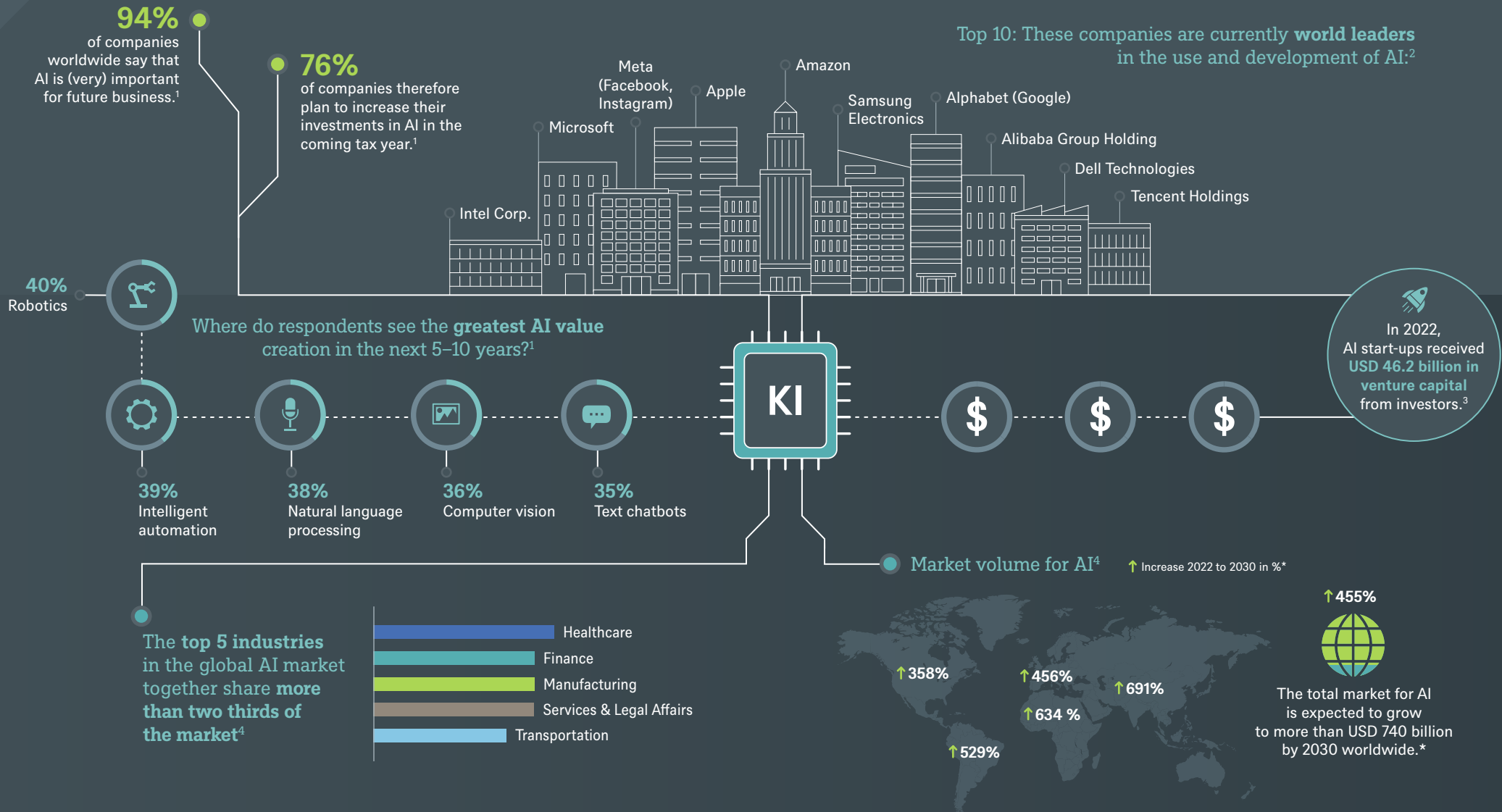

* Forecasts are based on assumptions, estimates, opinions and hypothetical models or analyses that may prove to be inaccurate or incorrect.
 1) Deloitte (2022), <https://www2.deloitte.com/de/de/pages/trends/ki-studie-2022.html>, retrieved 02/11/2023. 2) Statista Company Insights (2023), <https://de.statista.com/statistik/studie/id/140153/dokument/top-100-unternehmen-artificial-intelligence/>, retrieved 11/02/2023. The naming of individual securities is for illustrative purposes only and should not be construed as investment advice or a solicitation to buy or sell shares/units. 3) CB Insights/Statista (2023), <https://www.statista.com/statistics/943151/ai-funding-worldwide-by-quarter/>, retrieved 11/02/2023. 4) inc. AI robotics, computer vision, machine learning, natural language processing, sensor technology; Statista Market Insights (2023), <https://www.statista.com/outlook/tmo/artificial-intelligence/worldwide?currency=USD>, retrieved 11/02/2023
 DWS is the brand name under which DWS Group GmbH & Co. KGaA and its subsidiaries do business. Clients will be provided DWS products or services by one or more legal entities that will be identified to them in relevant documentation. DWS International GmbH; as of December 2023; CRC: 098806 (12/2023)