



Portfolio Analysis



Model - Intermediate NA - 500k

Prepared April 11, 2025
Prices as of April 10, 2025

Note: For illustrative purposes only. The noted investments are representative of a sample portfolio in the strategy and are not intended to be a recommendation for investment. There can be no assurance that investment objectives will be achieved. There is no guarantee these assets will form part of a future invested fund.

For Registered Representative and Institutional Use Only. Not For Public Viewing or Distribution.



Portfolio Overview

Model - Intermediate NA - 500k

Portfolio Averages	
Rating	AA- / Aa3
Maturity	7.76 years
Average Life	5.89
Modified Duration	4.91 years
Coupon	4.93%
Market Price	105.54
Yield to Worst	3.68%
Market Value (with Accrued)	501,082
Number of Holdings	21

The described model portfolio is hypothetical and based on the following assumptions:

1. Long- term securities with minimum BBB rating.
2. Effective duration calculation is based on the lower of the stated maturity date, next interest rate reset date or call/put date.
3. Average life (effective maturity) calculation is based on the stated final maturity date, stated maturity date and next interest rate reset date or call/put date.
4. The benchmark for this model is the Bloomberg Municipal Bond 1-15 Year Index.
5. Data as of 11/6/2024.



Maturity and Modified Duration

Model - Intermediate NA - 500k

Maturity Profile

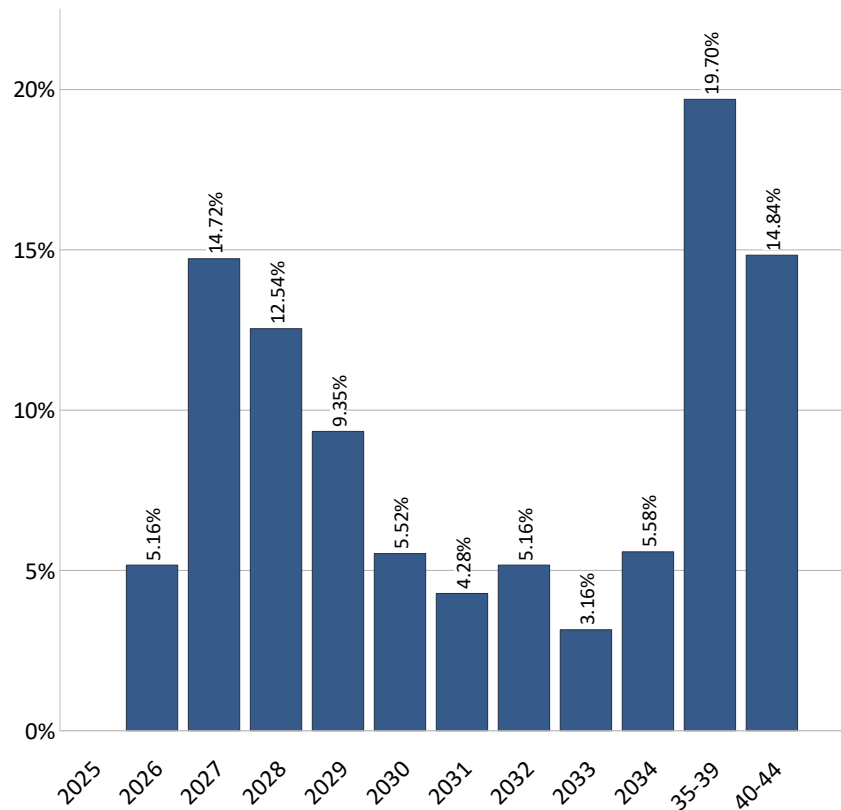

Modified Duration Profile

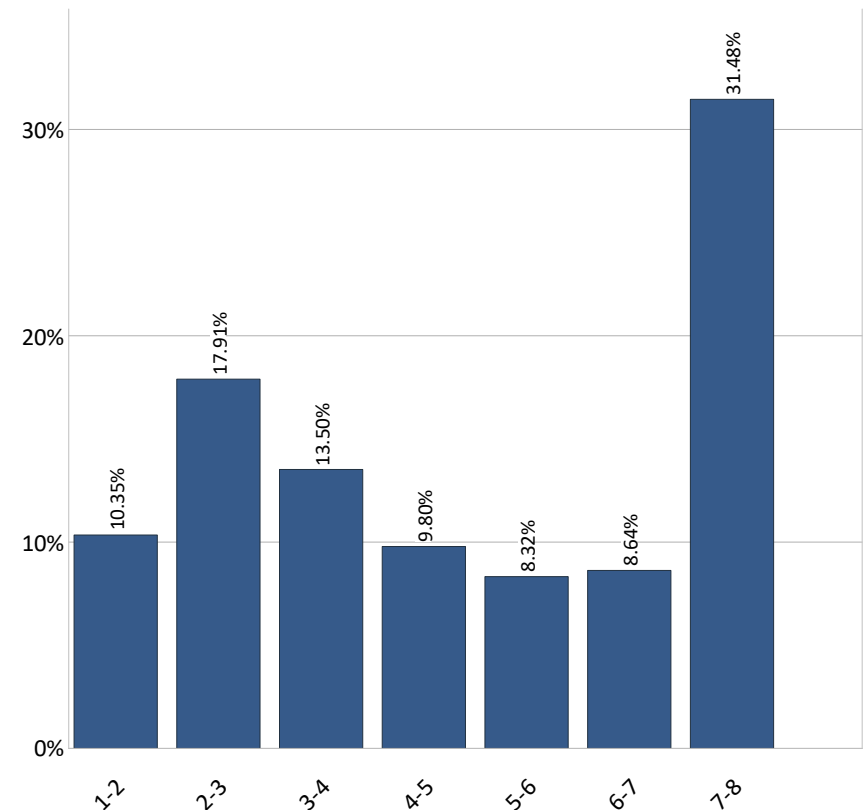



Coupon and Ratings

Model - Intermediate NA - 500k

Coupon Profile

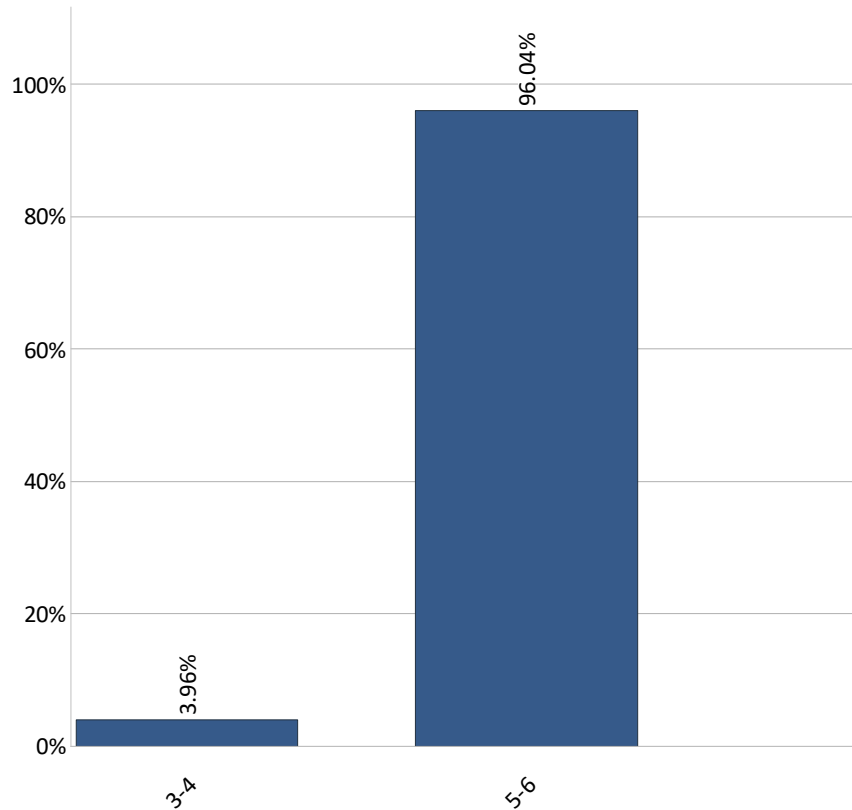

Ratings Profile

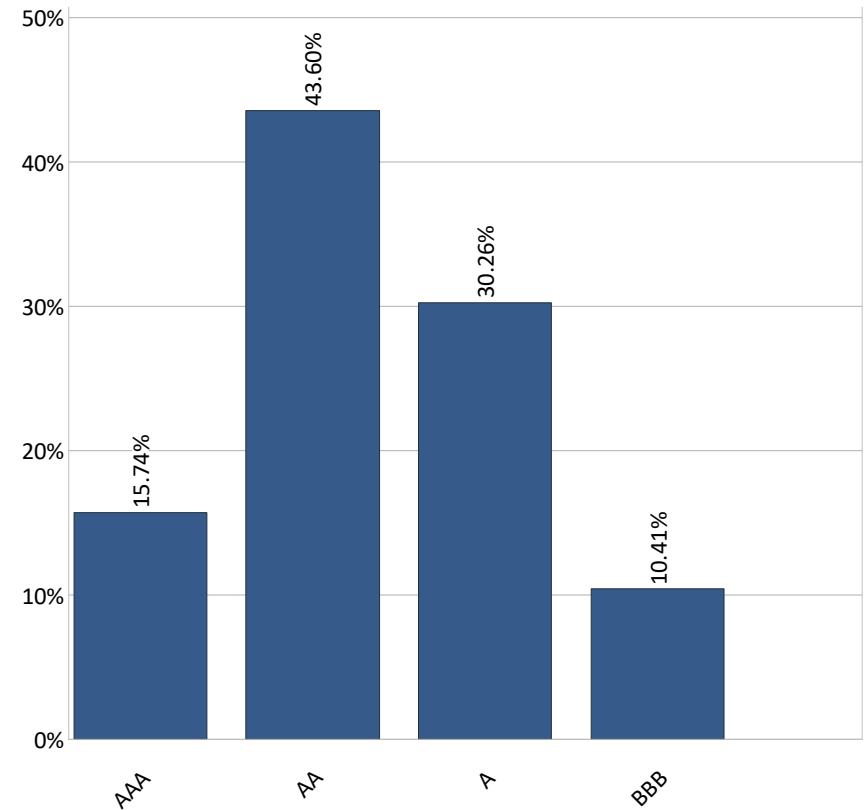



Sector

Model - Intermediate NA - 500k

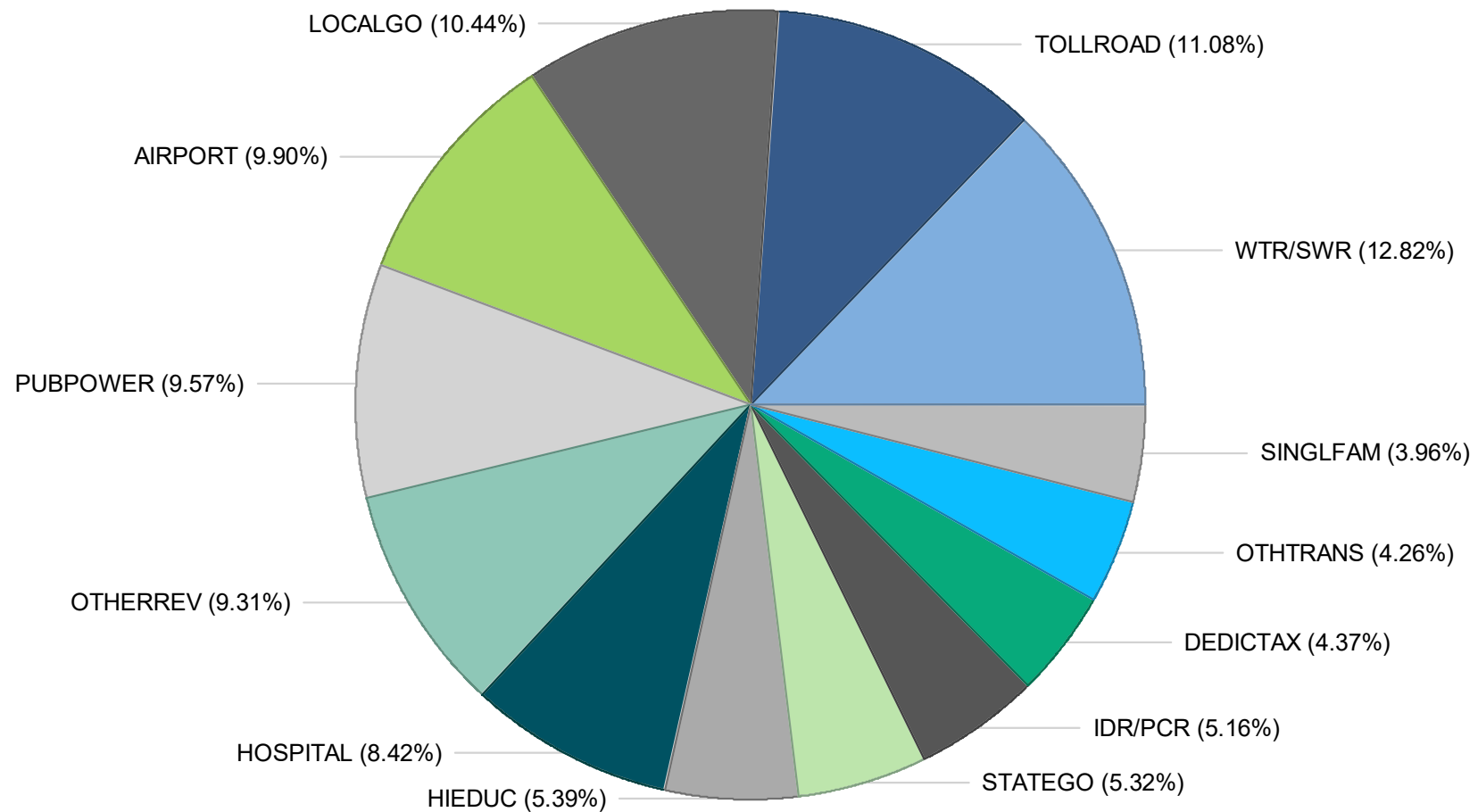



Portfolio Holdings

Model - Intermediate NA - 500k

S&P Rating	Moody Rating	Par (\$)	Par %	Holding Description	State	Coupon	Maturity	Modified Duration	Effective Duration	Next Call Date	Market Yield	Market Price	Market Value + Accrued
AAA		25,000	5.32	California Infrastructure & Economic Dev Bk Rev St Revolving Fd	CA	5.000	10/01/26	1.420	1.421		2.717	103.278	25,851
AA-		25,000	5.32	Dallas Tex Combination Tax Rev Ctfs of Oblig 2024 B	TX	5.000	02/15/27	1.749	1.763		3.167	103.260	26,006
	Aaa	25,000	5.32	Vestavia Hills Ala GO Wts 2018	AL	5.000	08/01/27	2.160	2.180		3.026	104.366	26,331
AA+		20,000	4.26	Hampton Roads Santn Dist VA Wastewater Rev Ref Bds 2024 a	VA	5.000	11/01/27	2.352	2.402		2.989	104.915	21,425
AA	Aa2	25,000	5.32	Omaha Pub Pwr Dist Neb Elec Rev Sys Bds 2024 a	NE	5.000	02/01/28	2.596	2.621		3.117	105.022	26,495
A-	Baa2	15,000	3.19	Guam Govt Wtrwks Auth Wtr & Wastewtr Sys Rev Ref Bds 2024a	GU	5.000	07/01/28	2.919	2.966		4.307	102.060	15,515
BBB+	Baa1	20,000	4.26	Jefferson Cnty Ala Swr Rev Wt 2024	AL	5.000	10/01/28	3.175	3.184		3.788	103.910	20,807
	Aa1	20,000	4.26	North Dakota St Hsg Fin Agy Home Mtg Program Bds 2024 a	ND	3.400	07/01/29	3.858	3.903		3.864	98.204	19,828
AA-	Aa3	25,000	5.32	University Conn GO Bds 2023 a	CT	5.000	08/15/29	3.888	3.922		3.185	107.312	27,019
AA-	A1	25,000	5.32	Dallas Fort Worth Tex Intl Arpt Rev Jt Ref Impt Bds 2023b	TX	5.000	11/01/30	4.774	4.884		3.327	108.424	27,658
A	A1	20,000	4.26	American Mun Pwr Ohio Inc Rev Ref Bds Prairie St Energy Campus P	OH	5.000	02/15/31	4.276	4.329	02/15/30	3.543	106.431	21,439
	Aa1	25,000	5.32	Main Str Nat Gas Inc GA Gas Supply Rev Bds 2024b	GA	5.000	03/01/32	5.770	5.823	03/01/32	4.512	102.859	25,850
BBB+		15,000	3.19	Puerto Rico Indl Tourist Edl Med & Environmental Ctl Facs Fi Ng A	PR	5.000	07/01/33	5.264	5.835	07/01/31	4.248	104.071	15,817
AA	Aa2	25,000	5.32	Florida St Tpk Auth Tpk Rev Dept Transn Ref Bds 2024a	FL	5.000	07/01/34	7.375	7.520		3.648	110.502	27,969
AA		20,000	4.26	Chicago Ill O Hare Intl Arpt Rev Customer Fac Charge Sr Lien Ref	IL	5.000	01/01/35	6.361	6.815	01/01/33	3.733	108.428	21,961
A+	A2	25,000	5.32	Pennsylvania St Tpk Commn Tpk Rev Sub Ref Bds First 2024	PA	5.000	12/01/37	7.578	8.528	12/01/34	3.943	108.405	27,549
A+	A1	25,000	5.32	Augusta GA Wtr & Sew Rev Ref Bds 2024a	GA	5.000	10/01/38	7.598	8.685	10/01/34	3.846	109.093	27,305
AA	Aa3	20,000	4.26	Louisiana St Gas & Fuels Tax Rev Second Lien Ref Bds 2024 a	LA	5.000	05/01/39	7.168	8.895	05/01/34	4.036	107.253	21,898
A-	A2	20,000	4.26	New Jersey St Transn Tr Fd Auth Program Bds 2023 BB	NJ	5.000	06/15/40	6.937	9.606	12/15/33	4.297	105.045	21,328
A		25,000	5.32	Yuma Ariz Indl Dev Auth Hosp Rev Bds Onvida Health 2024 a	AZ	5.000	08/01/41	7.370	10.377	08/01/34	4.410	104.459	26,354
AAA	Aaa	25,000	5.32	Ohio St Infrastructure Impt GO Bds	OH	5.000	03/01/42	7.157	10.280	03/01/34	4.163	106.166	26,677



Portfolio Holdings

Model - Intermediate NA - 500k

S&P Rating	Moody Rating	Par (\$)	Par %	Holding Description	State	Coupon	Maturity	Modified Duration	Effective Duration	Next Call Date	Market Yield	Market Price	Market Value + Accrued
				2024a									
		470,000	100.00			4.932	01/12/33	4.908	5.601		3.680	105.541	501,082

The brand DWS represents DWS Group GmbH & Co. KGaA and any of its subsidiaries such as DWS Distributors, Inc. which offers investment products or DWS Investment Management Americas, Inc. and RREEF America L.L.C. which offer advisory services.

Clients will be provided DWS products or services by one or more legal entities that will be identified to clients pursuant to the contracts, agreements, offering materials or other documentation relevant to such products or services.

This document has been prepared without consideration of the investment needs, objectives or financial circumstances of any investor. Before making an investment decision, investors need to consider, with or without the assistance of an investment adviser, whether the investments and strategies described or provided by DWS, are appropriate, in light of their particular investment needs, objectives and financial circumstances. Furthermore, this document is for information/discussion purposes only and does not constitute an offer, recommendation or solicitation to conclude a transaction and should not be treated as giving investment advice.

DWS does not give tax or legal advice. Investors should seek advice from their own tax experts and lawyers, in considering investments and strategies suggested by DWS. Investments with DWS are not guaranteed, unless specified.

Although information in this document has been obtained from sources believed to be reliable, we do not guarantee its accuracy, completeness or fairness, and it should not be relied upon as such. All opinions and estimates herein, including forecast returns, reflect our judgment on the date of this report and are subject to change without notice and involve a number of assumptions which may not prove valid.

Investments are subject to various risks, including market fluctuations, regulatory change, possible delays in repayment and loss of income and principal invested. The value of investments can fall as well as rise and you may not recover the amount originally invested at any point in time. Furthermore, substantial fluctuations of the value of the investment are possible even over short periods of time.

Past performance is not indicative of future results. No representation or warranty is made as to the efficacy of any particular strategy or the actual returns that may be achieved. An investment is not a deposit and is not insured by the Federal Deposit Insurance Corporation or any other government agency or by DWS or any of its affiliates.

We or our affiliates or persons associated with us may maintain a long or short position in securities referred to herein or in related futures or options, purchase or sell, make a market in, or engage in any other transaction involving such securities and earn brokerage or other compensation in respect of the foregoing.

© 2024 DWS Group GMBH & Co. KGAA. All rights reserved. I-102527-1 (8/24)