



Portfolio Analysis



Model - Short NA - 500k

Prepared April 11, 2025
Prices as of April 10, 2025

Note: For illustrative purposes only. The noted investments are representative of a sample portfolio in the strategy and are not intended to be a recommendation for investment. There can be no assurance that investment objectives will be achieved. There is no guarantee these assets will form part of a future invested fund.

For Registered Representative and Institutional Use Only. Not For Public Viewing or Distribution.



Portfolio Overview

Model - Short NA - 500k

| Portfolio Averages | |
|-----------------------------|------------|
| Rating | AA- / Aa3 |
| Maturity | 2.95 years |
| Average Life | 2.84 |
| Modified Duration | 2.57 years |
| Coupon | 4.96% |
| Market Price | 104.33 |
| Yield to Worst | 3.23% |
| Market Value (with Accrued) | 501,863 |
| Number of Holdings | 20 |

The described model portfolio is hypothetical and based on the following assumptions:

1. Long- term securities with minimum BBB rating.
2. Effective duration calculation is based on the lower of the stated maturity date, next interest rate reset date or call/put date.
3. Average life (effective maturity) calculation is based on the stated final maturity date, stated maturity date and next interest rate reset date or call/put date.
4. The benchmark for this model is the Bloomberg Municipal Bond 1-15 Year Index.
5. Data as of 11/6/2024.



Maturity and Modified Duration

Model - Short NA - 500k

Maturity Profile

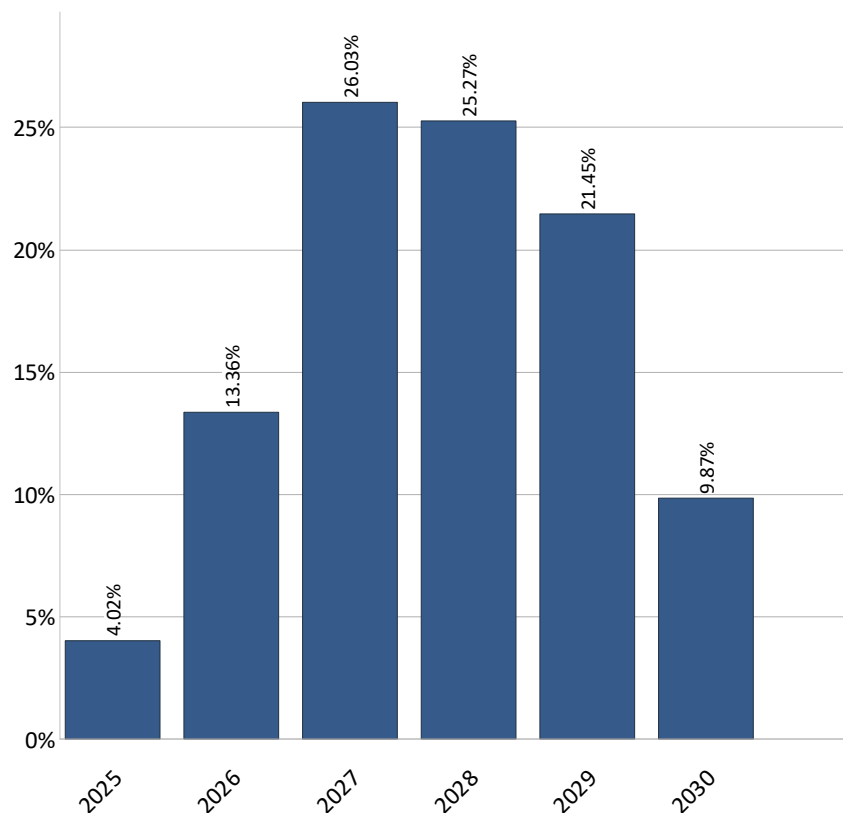

Modified Duration Profile

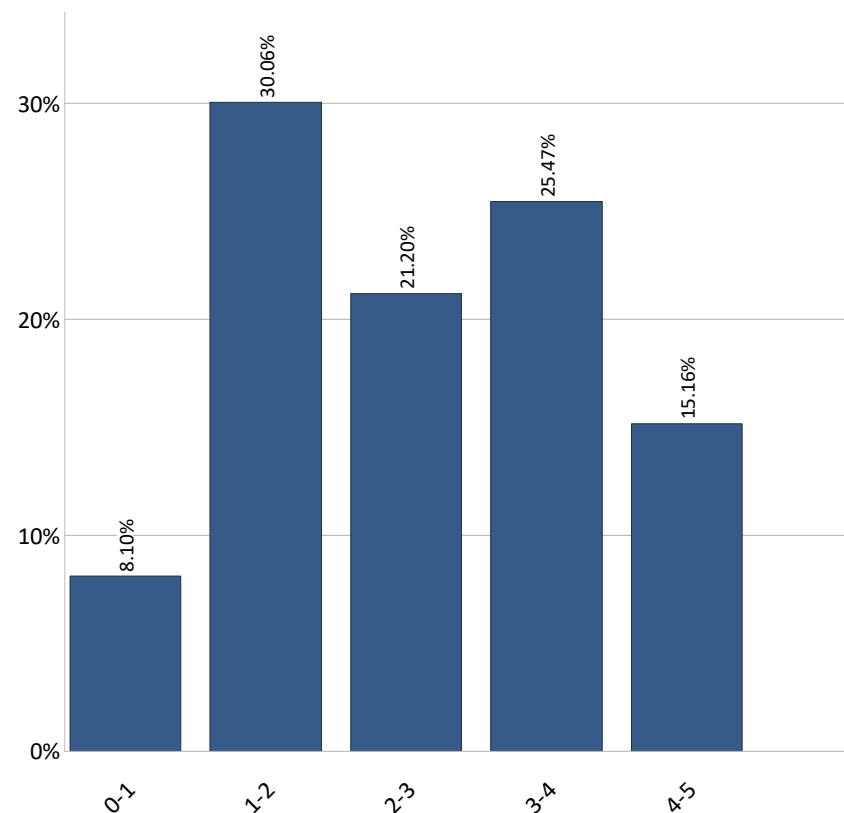



Coupon and Ratings

Model - Short NA - 500k

Coupon Profile

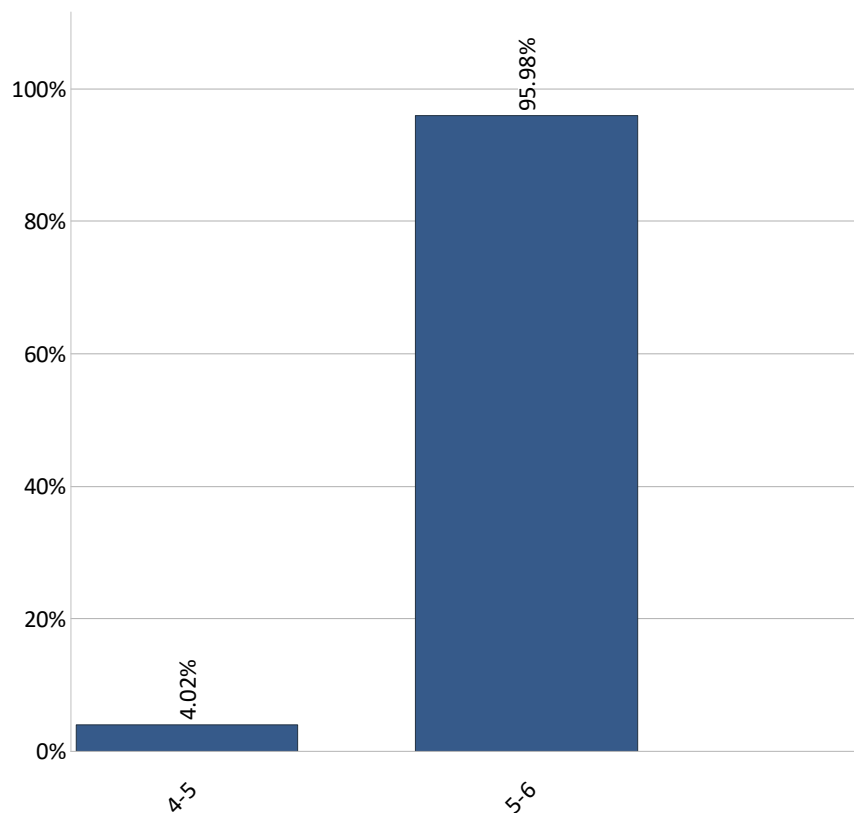

Ratings Profile

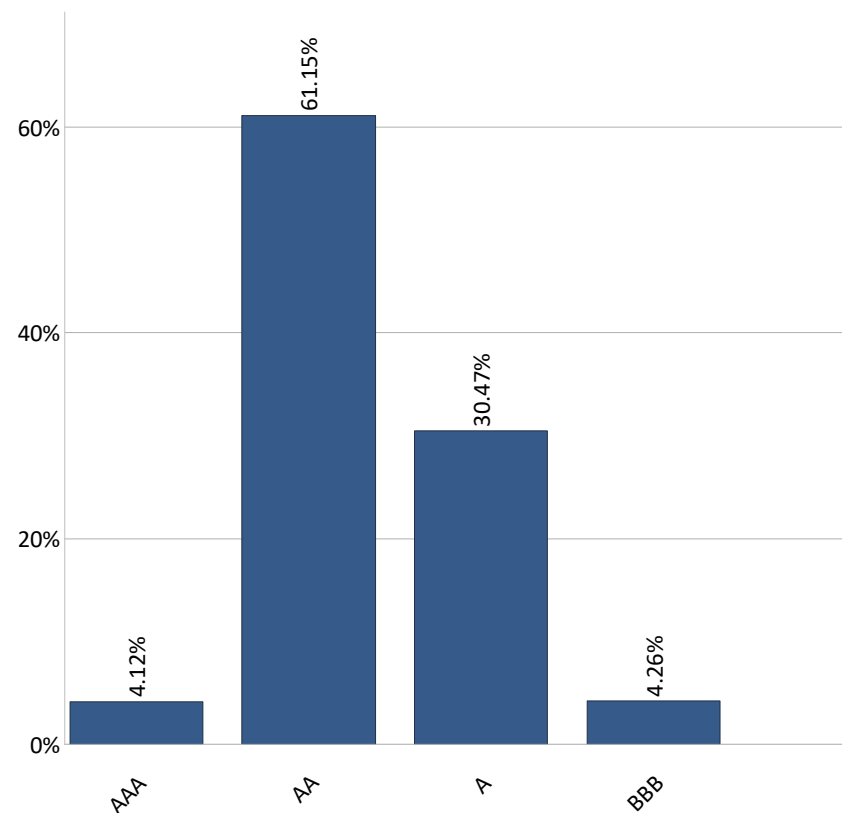



Sector

Model - Short NA - 500k

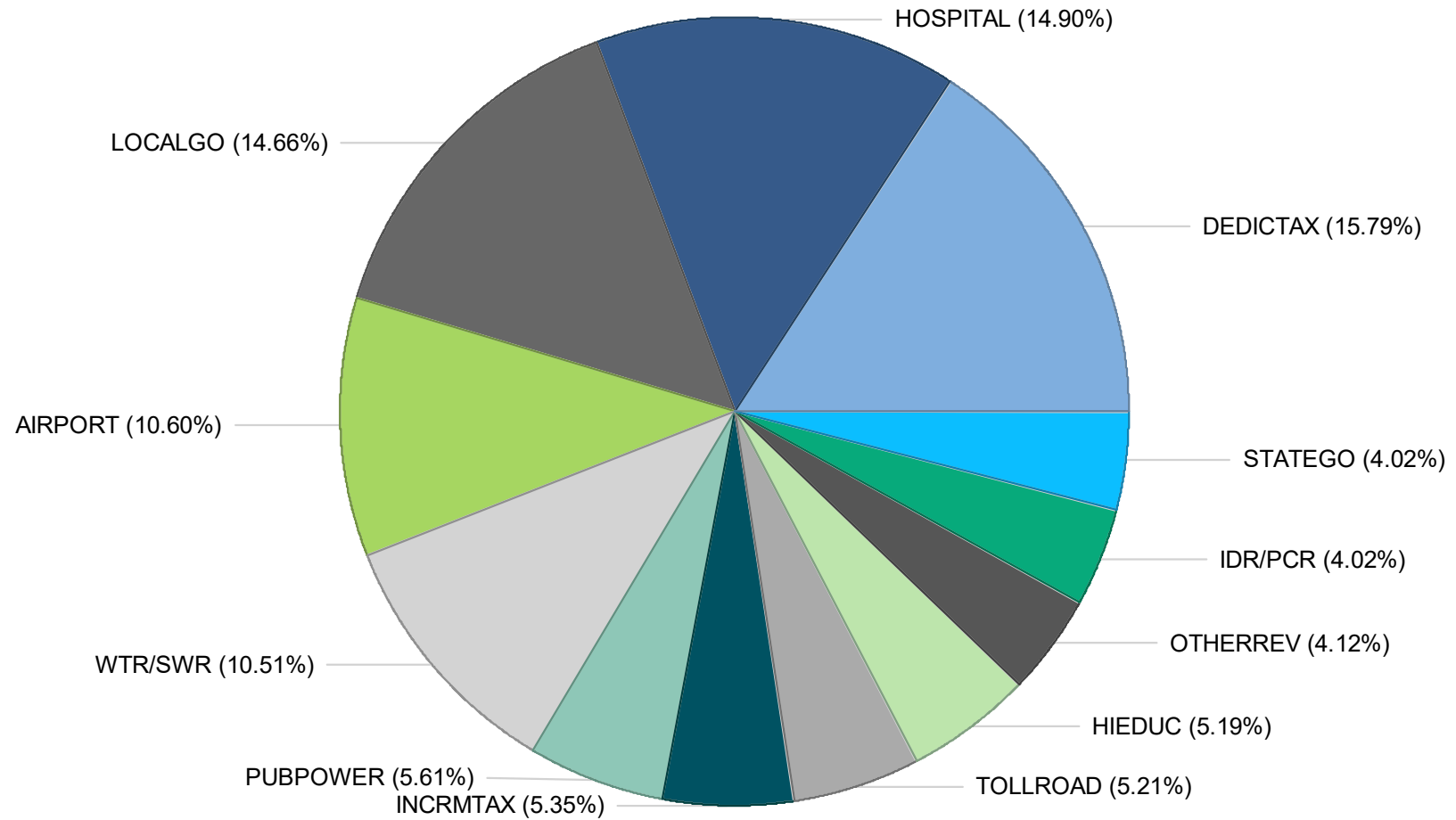



Portfolio Holdings

Model - Short NA - 500k

| S&P Rating | Moody Rating | Par (\$) | Par % | Holding Description | State | Coupon | Maturity | Modified Duration | Effective Duration | Next Call Date | Market Yield | Market Price | Market Value + Accrued |
|------------|--------------|----------------|---------------|--|-------|--------------|-----------------|-------------------|--------------------|----------------|--------------|----------------|------------------------|
| AA | Aa2 | 20,000 | 4.21 | Mississippi St GO Ref Bds 2015c | MS | 5.000 | 10/01/25 | 0.467 | 0.469 | | 3.232 | 100.825 | 20,190 |
| AA- | | 20,000 | 4.21 | Dallas Tex GO Ref Impt Bds 2024 B | TX | 5.000 | 02/15/26 | 0.822 | 0.829 | | 3.151 | 101.530 | 20,459 |
| AA+ | Aa2 | 25,000 | 5.26 | East Baton Rouge Parish LA Cap Impts Dist Movebr Sales Tax R Ev | LA | 5.000 | 08/01/26 | 1.254 | 1.266 | | 3.006 | 102.535 | 25,873 |
| AAA | Aaa | 20,000 | 4.21 | Massachusetts St Wtr Pollutn Abatement Tr St Revolving Fd Ref Bd | MA | 5.000 | 08/01/26 | 1.254 | 1.266 | | 3.019 | 102.518 | 20,695 |
| AA+ | Aa2 | 25,000 | 5.26 | Cleveland Ohio Wtr Rev Bds 2020 Ff | OH | 5.000 | 01/01/27 | 1.630 | 1.652 | | 3.001 | 103.332 | 26,177 |
| AA- | A1 | 25,000 | 5.26 | New Jersey St Tpk Auth Tpk Rev Ref Bds 2024 a | NJ | 5.000 | 01/01/27 | 1.629 | 1.652 | | 3.069 | 103.215 | 26,148 |
| AA | Aa2 | 25,000 | 5.26 | University Calif Revs Gen Rev Bds 2016ar | CA | 5.000 | 05/15/27 | 1.046 | 1.067 | 05/15/26 | 2.976 | 102.166 | 26,045 |
| AA+ | Aa1 | 25,000 | 5.26 | Las Vegas Vy Nev Wtr Dist GO Wtr Impt and Ref Bds 2016a | NV | 5.000 | 06/01/27 | 1.088 | 1.109 | 06/01/26 | 3.202 | 101.996 | 25,947 |
| AA | Aa3 | 25,000 | 5.26 | Connecticut St Spl Tax Oblig Rev Transn Infrastructure Purp Ref | CT | 5.000 | 07/01/27 | 2.076 | 2.105 | | 3.134 | 103.976 | 26,338 |
| | A2 | 25,000 | 5.26 | New Orleans LA Aviation Brd Rev Gen Arpt Ref Bds 2024a | LA | 5.000 | 01/01/28 | 2.509 | 2.545 | | 3.438 | 104.025 | 26,350 |
| AA- | Aa3 | 25,000 | 5.26 | Maryland St Stad Auth Rev Constr Revitalization Prog Bds 2018 a | MD | 5.000 | 05/01/28 | 2.776 | 2.836 | | 3.188 | 105.239 | 26,862 |
| A+ | A1 | 25,000 | 5.26 | New York St Dorm Auth Revs Non St Supported Debt Bds Nyu Langone | NY | 5.000 | 07/01/28 | 2.944 | 2.983 | | 3.028 | 106.012 | 26,847 |
| AA | A1 | 25,000 | 5.26 | Philadelphia PA Wtr & Wastewtr Rev Bds 2024 C | PA | 5.000 | 09/01/28 | 3.104 | 3.122 | | 3.226 | 105.653 | 26,549 |
| | A3 | 20,000 | 4.21 | Main Str Nat Gas Inc GA Gas Supply Rev Bds 2021 C | GA | 4.000 | 12/01/28 | 3.308 | 3.364 | 12/01/28 | 4.136 | 99.541 | 20,195 |
| A+ | | 25,000 | 5.26 | Chicago Ill O Hare Intl Arpt Rev Gen Sr Lien Ref Bds 2024d | IL | 5.000 | 01/01/29 | 3.357 | 3.404 | | 3.270 | 106.015 | 26,848 |
| AA | Aa2 | 25,000 | 5.26 | Florida St Dept Environmental Protn Preservation Rev Ref Bds 201 | FL | 5.000 | 07/01/29 | 3.766 | 3.820 | | 3.249 | 106.857 | 27,058 |
| AA+ | Aa2 | 25,000 | 5.26 | Harrisonburg VA GO Pub Impt Ref Bds 2021 a | VA | 5.000 | 07/15/29 | 3.809 | 3.856 | | 3.093 | 107.558 | 27,185 |
| AA- | Aa2 | 25,000 | 5.26 | Harris Cnty Tex Cultural Ed Facs Fin Corp Rev Hosp Bds Texas Chi | TX | 5.000 | 10/01/29 | 4.005 | 4.017 | | 3.502 | 106.154 | 26,570 |
| | NR | 20,000 | 4.21 | Akron Bath Copley Ohio Jt Twp Hosp Dist Rev Facs Ref Bds Summa H | OH | 5.000 | 11/15/30 | 4.780 | 4.888 | | 4.038 | 104.775 | 21,358 |
| AA | Aa1 | 25,000 | 5.26 | New York St Pwr Auth Rev Bds 2024a Green Bond | NY | 5.000 | 11/15/30 | 4.827 | 4.927 | | 3.008 | 110.187 | 28,172 |
| | | 475,000 | 100.00 | | | 4.958 | 03/21/28 | 2.569 | 2.605 | | 3.233 | 104.330 | 501,863 |



Portfolio Holdings

Model - Short NA - 500k

The brand DWS represents DWS Group GmbH & Co. KGaA and any of its subsidiaries such as DWS Distributors, Inc. which offers investment products or DWS Investment Management Americas, Inc. and RREEF America L.L.C. which offer advisory services.

Clients will be provided DWS products or services by one or more legal entities that will be identified to clients pursuant to the contracts, agreements, offering materials or other documentation relevant to such products or services.

This document has been prepared without consideration of the investment needs, objectives or financial circumstances of any investor. Before making an investment decision, investors need to consider, with or without the assistance of an investment adviser, whether the investments and strategies described or provided by DWS, are appropriate, in light of their particular investment needs, objectives and financial circumstances. Furthermore, this document is for information/discussion purposes only and does not constitute an offer, recommendation or solicitation to conclude a transaction and should not be treated as giving investment advice.

DWS does not give tax or legal advice. Investors should seek advice from their own tax experts and lawyers, in considering investments and strategies suggested by DWS. Investments with DWS are not guaranteed, unless specified.

Although information in this document has been obtained from sources believed to be reliable, we do not guarantee its accuracy, completeness or fairness, and it should not be relied upon as such. All opinions and estimates herein, including forecast returns, reflect our judgment on the date of this report and are subject to change without notice and involve a number of assumptions which may not prove valid.

Investments are subject to various risks, including market fluctuations, regulatory change, possible delays in repayment and loss of income and principal invested. The value of investments can fall as well as rise and you may not recover the amount originally invested at any point in time. Furthermore, substantial fluctuations of the value of the investment are possible even over short periods of time.

Past performance is not indicative of future results. No representation or warranty is made as to the efficacy of any particular strategy or the actual returns that may be achieved. An investment is not a deposit and is not insured by the Federal Deposit Insurance Corporation or any other government agency or by DWS or any of its affiliates.

We or our affiliates or persons associated with us may maintain a long or short position in securities referred to herein or in related futures or options, purchase or sell, make a market in, or engage in any other transaction involving such securities and earn brokerage or other compensation in respect of the foregoing.

© 2024 DWS Group GMBH & Co. KGAA. All rights reserved. I-102527-1 (8/24)